

CERTIFICATE OF OWNERSHIP AND DEDICATION:

I (we) Lois Herman Bladsoe & Gladys Bladsoe

Owner(s) and Developer(s) of the land shown on this plat, and designated herein as the

to the City of Bryan, Texas, and whose name(s) is/are subscribed hereto, hereby dedicate to the use of the public forever all streets, alleys, parks, water courses, drains, easements and public places thereon shown for the purpose and consideration therein expressed.

Lois Herman Bladsoe  
Gladys Bladsoe

STATE OF TEXAS  
COUNTY OF BRAZOS

Before me, the undersigned authority, on this day personally appeared Lois Herman Bladsoe & Gladys Bladsoe known to me to be the person(s) whose name(s) is/are subscribed to the foregoing instrument, and acknowledged to me that he/they executed the same for the purpose and consideration therein stated.

Given under my hand and seal on this 9 day of October 19 78

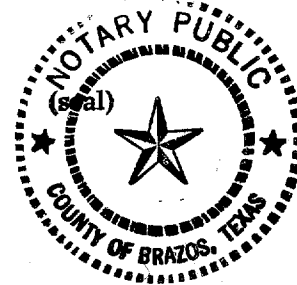

Mark R. Paulson  
Notary Public, Brazos County, Texas

CERTIFICATION OF THE SURVEYOR  
STATE OF TEXAS  
COUNTY OF BRAZOS

I, Jerry Bishop, Registered Professional Engineer No. 37426 in the State of Texas, hereby certify that this plat is true and correct and was prepared from an actual survey of the property made under my supervision on the ground.

Jerry Bishop  
Registered Professional Engineer



CERTIFICATION BY THE ENGINEER:  
STATE OF TEXAS  
COUNTY OF BRAZOS

I, Jerry Bishop, Registered Professional Engineer No. 37426 in the State of Texas, hereby certify that proper engineering consideration has been given this plat.

Jerry Bishop  
Registered Professional Engineer

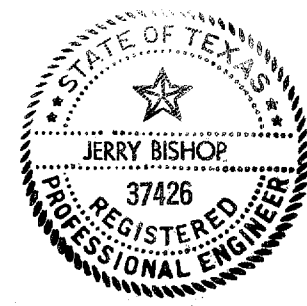

APPROVAL OF THE PLANNING COMMISSION:

I, D.D. Williams, Chairman of the City Planning Commission of the City of Bryan, State of Texas, hereby certify that the attached plat was duly filed for approval with the City Planning Commission of the City of Bryan on the 9 day of October, 19 78, and same was duly approved on the 14 day of October, 19 78, by said Commission.

D.D. Williams  
Chairman, City Planning Commission  
Bryan, Texas

CERTIFICATE BY THE CITY PLANNER:

I, the undersigned, City Planner of the City of Bryan, hereby certify that this subdivision plat conforms to all requirements of the subdivision regulations of the City of Bryan, Texas.

D.D. Williams  
City Planner  
City of Bryan, Texas

CERTIFICATE BY THE COUNTY CLERK:

I, Frank Brubaker, County Clerk, in and for the said County, do hereby certify that this plat together with its certificate of authentication was filed for record in my office the 14 day of October, 19 78, in the Deed Records of Brazos County, Volume 411, Page 362.

Frank Brubaker  
County Clerk, Brazos County, Texas  
Elizabeth Marino

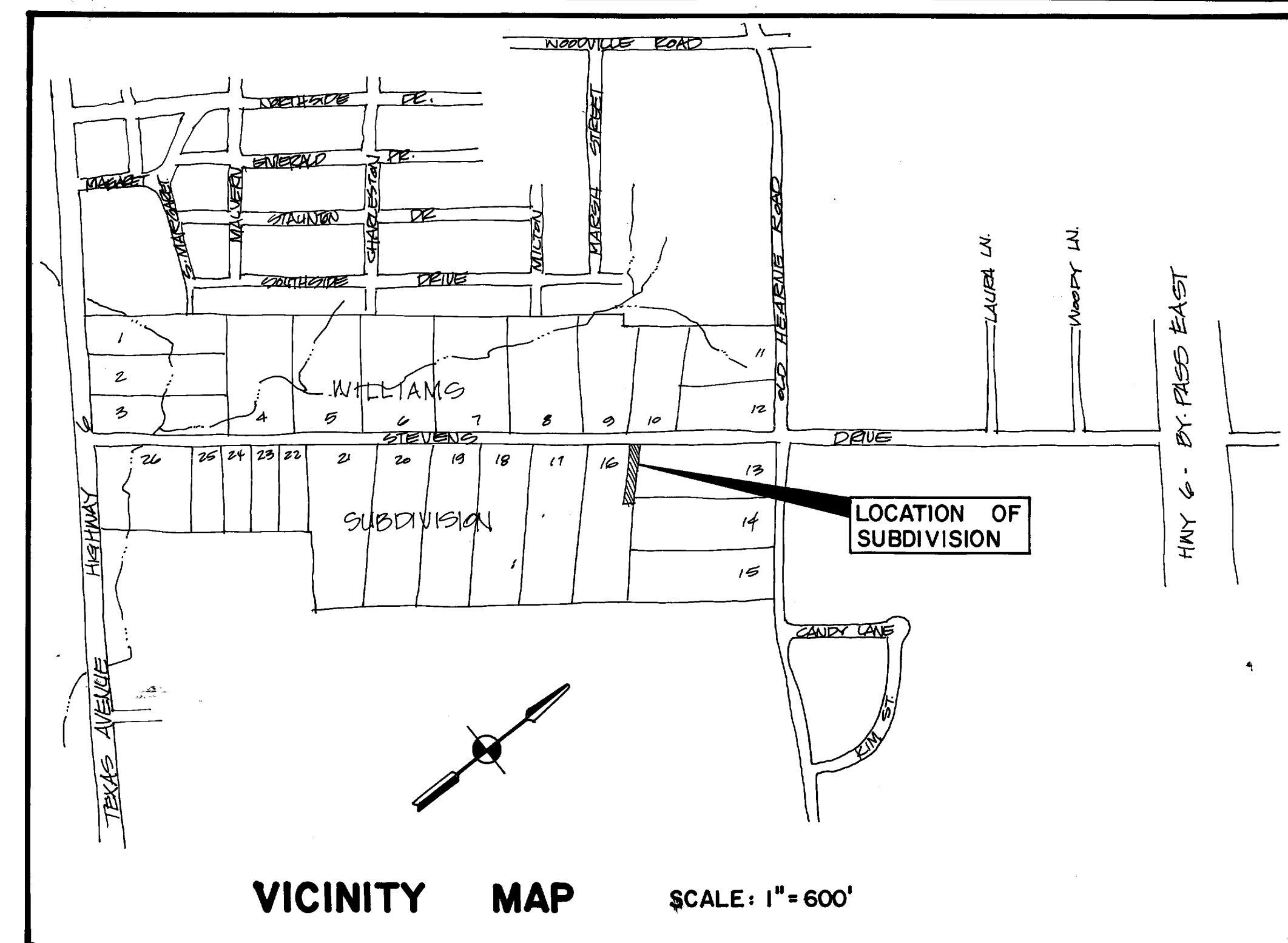
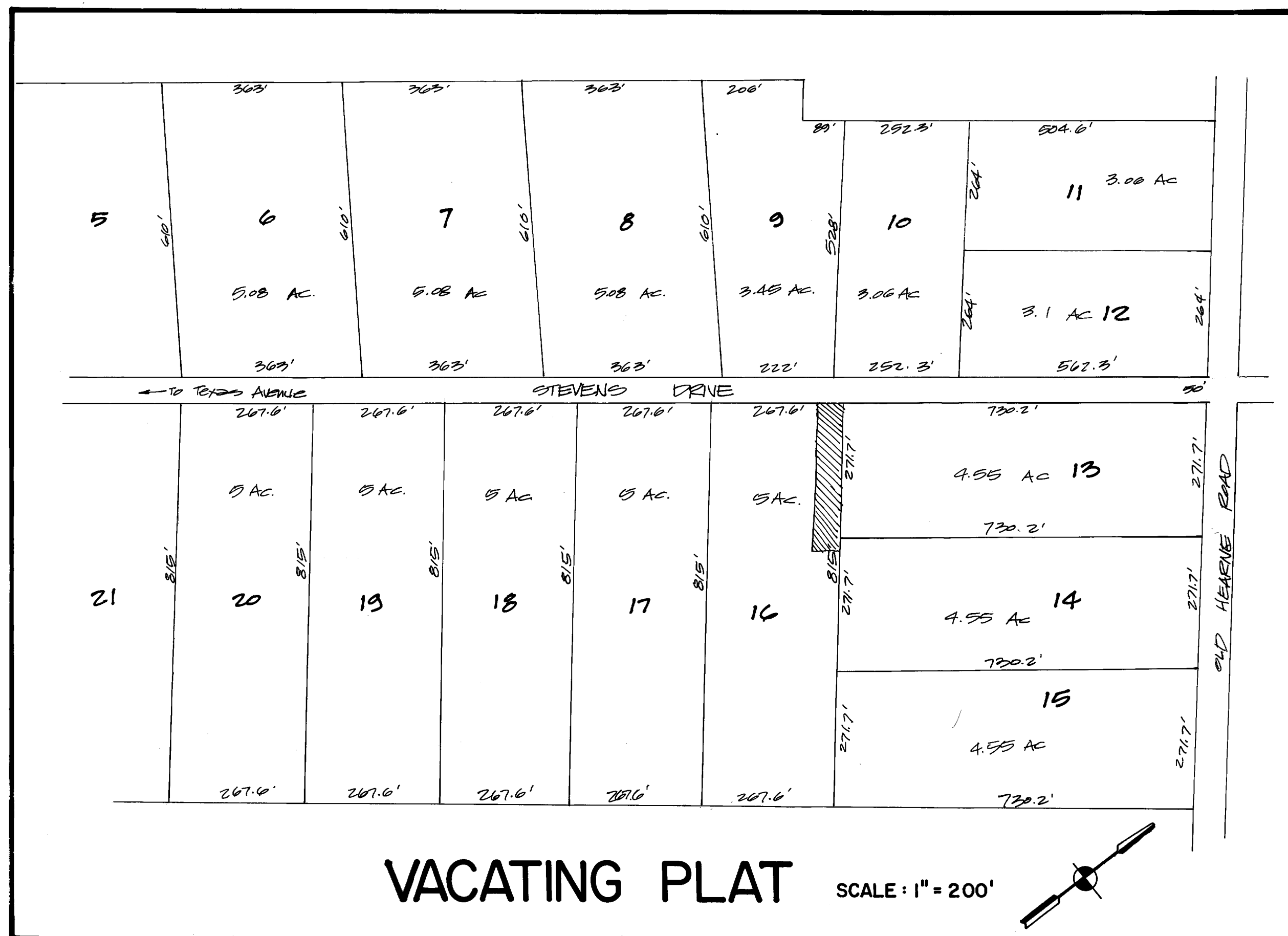

VACATING PLAT SCALE: 1" = 200'

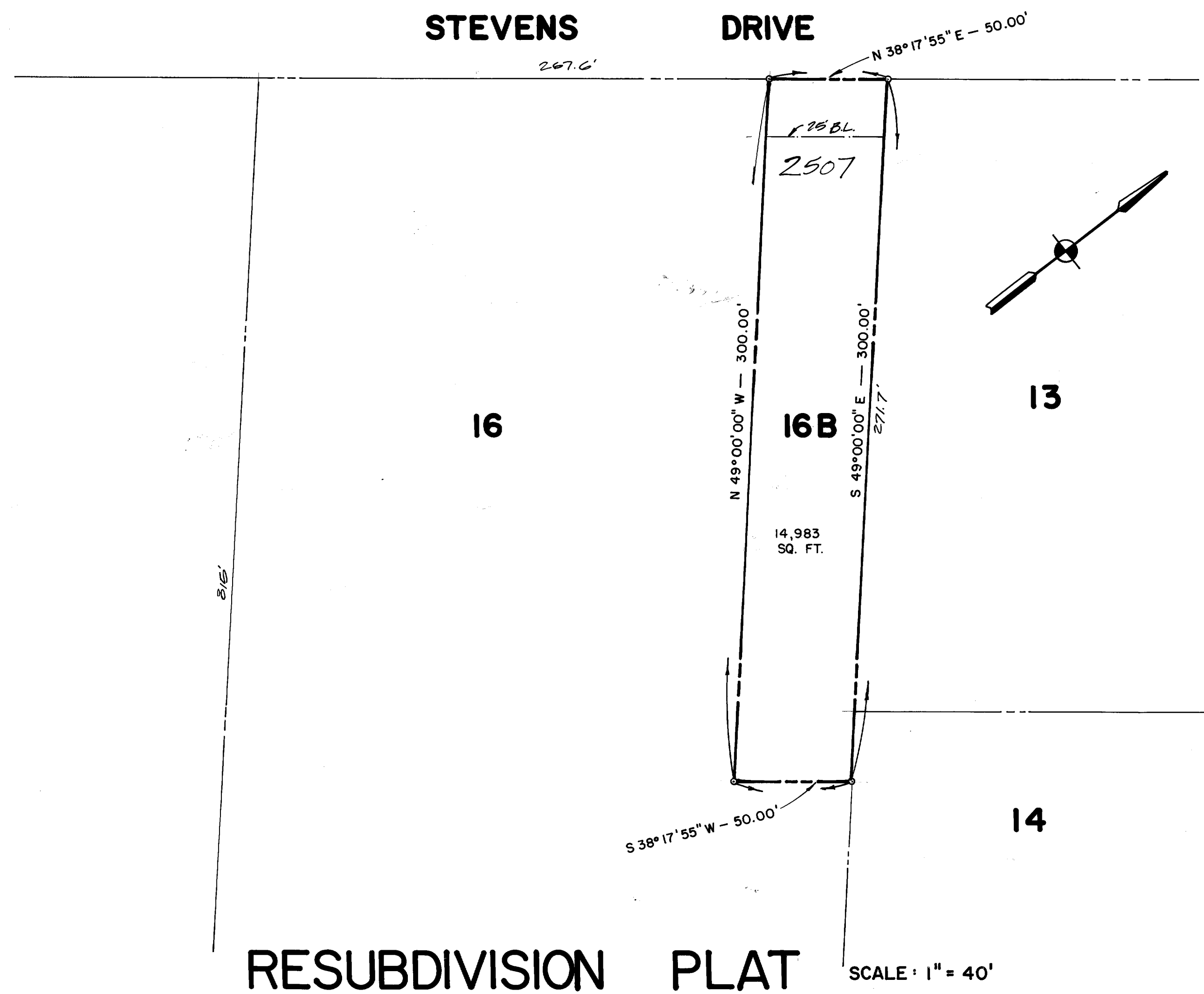

RESUBDIVISION PLAT SCALE: 1" = 40'

NOTES: 1) MINIMUM SIDEYARD SETBACK 5.00'  
2) B.L. - BUILDING LINE

FILED  
9-30-78  
CITY OF BRYAN  
CLERK OF COURSE  
BRYAN, TEXAS

152776

FINAL PLAT OF  
**A VACATING & RESUBDIVISION PLAT OF LOT 16, WILLIAMS SUBDIVISION**  
MOSES BAINE LEAGUE, ABSTRACT NUMBER 3  
BRYAN, BRAZOS COUNTY, TEXAS  
SCALE: AS SHOWN  
SEPTEMBER 1978  
PREPARED BY: JERRY BISHOP & ASSOCIATES, INC.  
1804 WELSH STREET  
COLLEGE STATION, TEXAS 77840